

# FOR SALE

**LIZOTTE**  
AND ASSOCIATES REAL ESTATE INC

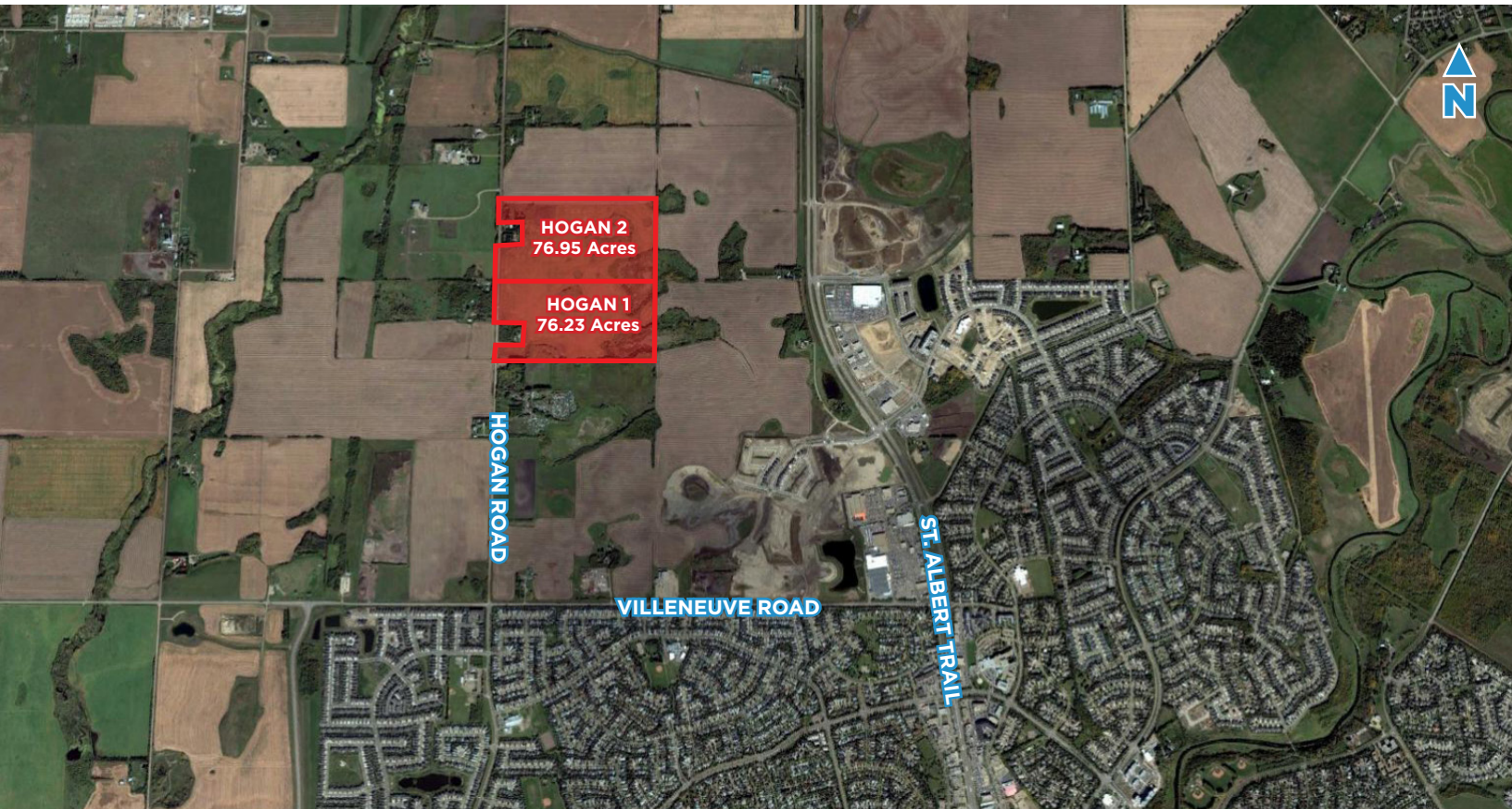

## Hogan Road Lands

Range Road 225 & Township Road 543A, Sturgeon County, AB  
76.23 & 76.95 Acres (+/-)

### Property Highlights

- New Arterial Road Fowler Way 2024/25 will run through the Hogan 1, City of St. Albert to Bear cost of Road
- Annexation Pending Expected to Complete Early January 2023
- Vendor Financing is Available
- Services brought to Site via Fowler Way details in Fowler Way Study & City of St. Albert
- Land can be Under Development as early as end of 2023
- Vendor Willing to sell Smaller Portions of Land (Purchase will be Responsible for Subdivision and Servicing Costs)
- Storm Pond Under Developed on Site
- 3 New Schools with a Capacity of 1900 Students have opened within a Mile of the Site
- Major Shopping Destination within 1km of Site

Lizotte and Associates Real Estate Inc.  
#1200, 10117 Jasper Avenue  
Edmonton, AB T5J 1W8  
780.488.0888 | [www.lizotterealestate.com](http://www.lizotterealestate.com)

**Property Details**

<b>Address:</b>	Hogan Place 1 - Located On the East Side of Range Road 225 South of Township Road 543A Sturgeon County, AB
	Hogan Place 2 - Located On the East Side of Range Road 225 South of Township Road 543A Sturgeon County, AB
<b>Size:</b>	Hogan Place 1 - 76.23 Acres (+/-) Hogan Place 2 - 76.95 Acres (+/-)
<b>Zoning:</b>	Development Land
<b>Possession:</b>	Immediate
<b>Purchase Price:</b>	Hogan Place 1 - \$95,000/Acre Hogan Place 2 - \$85,000/Acre

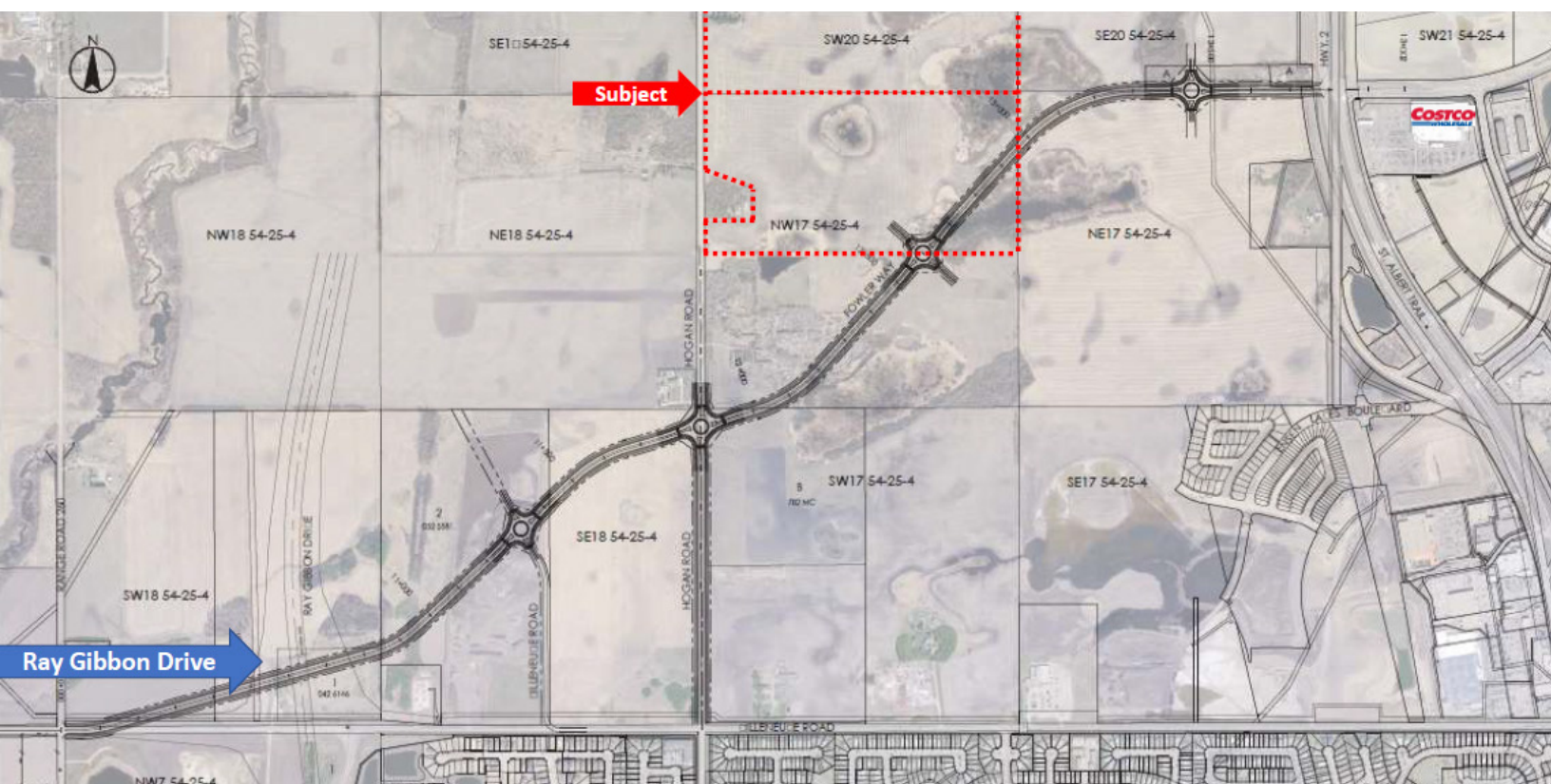

**Contact**

**Karim Bensalah**  
Associate  
Cell: 780.729.4382  
Direct: 780.784.5357  
karim@lizotterealestate.com

Lizotte and Associates Real Estate Inc.  
#1200, 10117 Jasper Avenue  
Edmonton, AB T5J 1W8  
**780.488.0888 | www.lizotterealestate.com**

No warranty or representation, expressed or implied, is made as to the accuracy of the information contained herein, and same is submitted subject to errors, omissions, change of price, rental or other conditions, withdrawal without notice, and to any specific listing condition, imposed by our principals.