



## ELLERSLIE MEADOWS LAND 2503 & 2811 - 17 Street SW, Edmonton, AB

# FOR SALE

### PROPERTY HIGHLIGHTS

---

- Future Residential Land
- Decoteau Area Structure Plan
- Vendor Financing Available
- Fastest Growing Region in Greater Edmonton
- Estimated to be under development 2027 / 2029
- Located within 5 km of Meadows Community Recreation Centre and Ivor Dent Sports Park
- \$85,000/Acre
- On the Main Road 17th Street for Decoteau Neighborhood

# ELLERSLIE MEADOWS LAND FOR SALE

## PROPERTY INFORMATION

**MUNICIPAL ADDRESS:** 2503/2811 - 17 Street SW, Edmonton, AB

**LEGAL DESCRIPTION:** Quadrant NW, Section 17, Township 51,  
Range 23 Meridian 4

**SIZE:** 2 x 80 Acres

**ZONING:** Agricultural Zone (AG)

**POSSESSION:** Immediate/Negotiable

**PURCHASE PRICE:** \$6,800,000/parcel

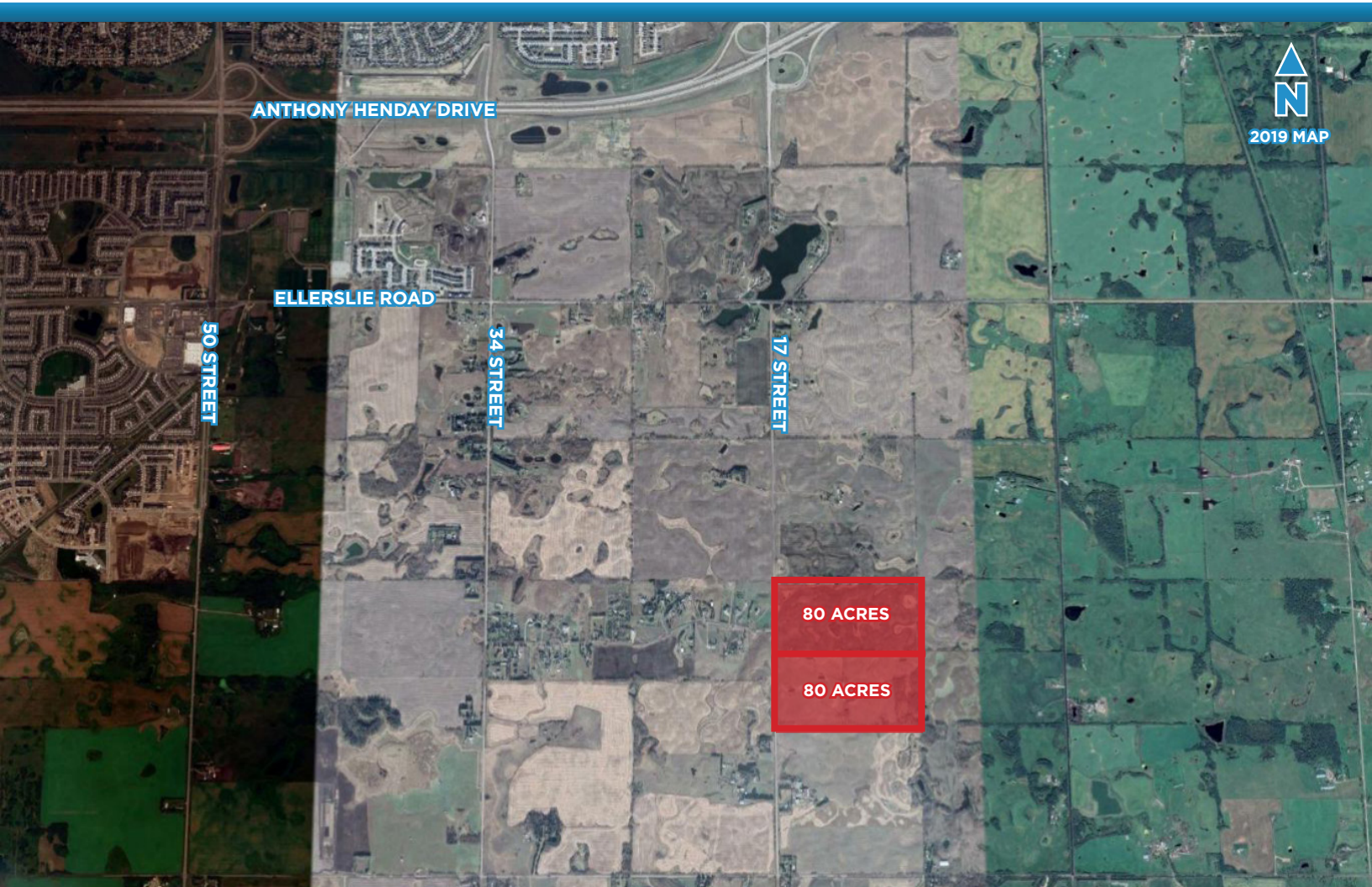

**LIZOTTE**  
AND ASSOCIATES REAL ESTATE INC

**780.488.0888**

[www.lizotterealestate.com](http://www.lizotterealestate.com)

#1200, 10117 Jasper Avenue Edmonton, AB T5J 1W8

No warranty or representation, expressed or implied, is made as to the accuracy of the information contained herein, and same is submitted subject to errors, omissions, change of price, rental or other conditions, withdrawal without notice, and to any specific listing condition, imposed by our principals.